

PIN NO.
 03-02-402-009
 03-02-402-010
 03-02-402-011
 03-02-402-014

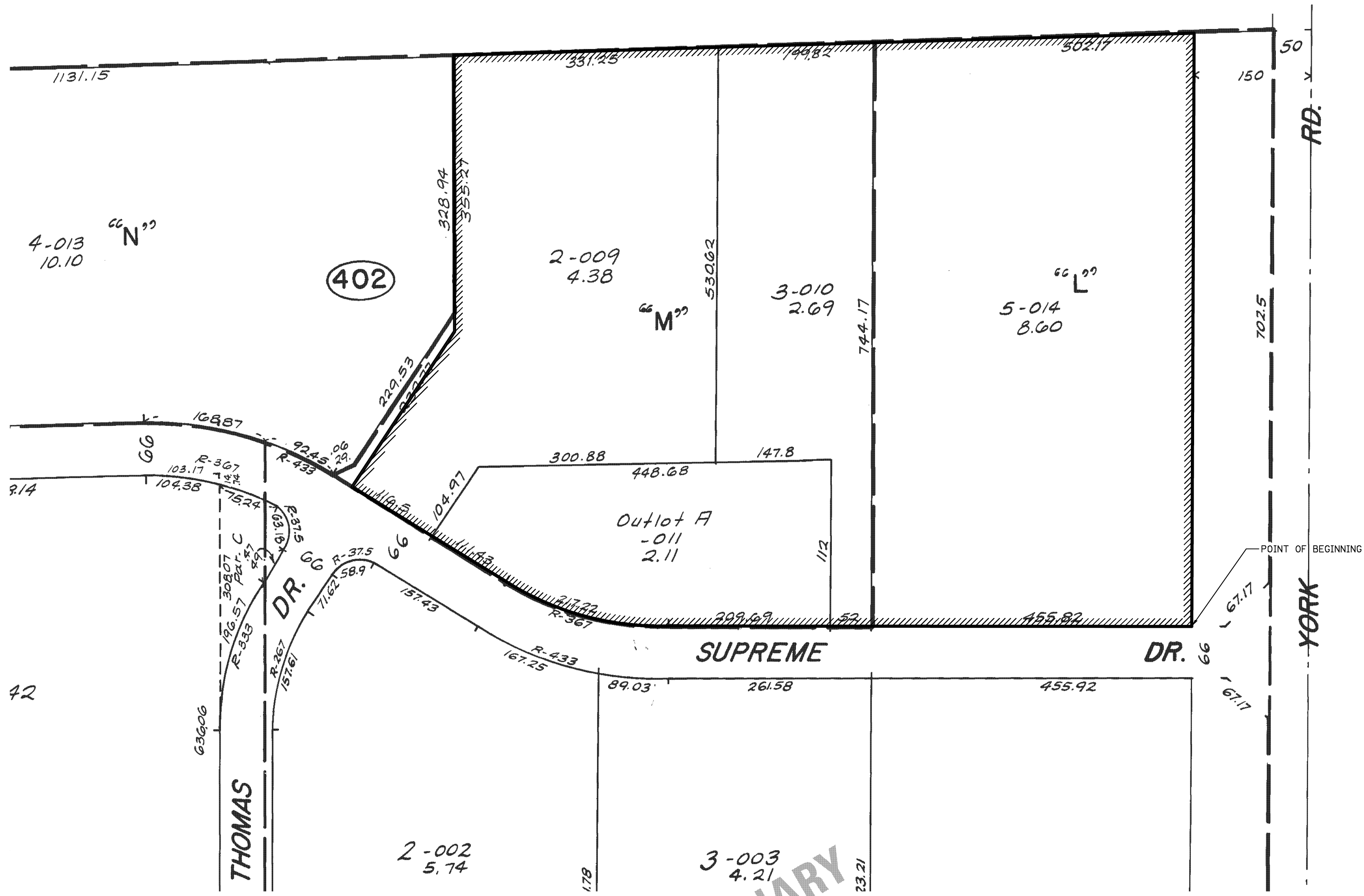

CB **CHRISTOPHER B. BURKE**
 ENGINEERING, LTD.
 9575 West Higgins Road, Suite 600
 Rosemont, Illinois 60018
 (847) 823-0500

SPECIAL ASSESSMENT DISTRICT #5
 IN
 VILLAGE OF BENSENVILLE, ILLINOIS
 PREPARED FOR
 VILLAGE OF BENSENVILLE

CALC.	JRM	PROJECT NO.
DWN.	AJK	100368
CHKD.	JRM	SHEET 1 OF 1
SCALE:	1" = 100'	DRAWING NO.
DATE:	08-17-10	SSA100368-5

REVISED: 08-24-2010

S:\BENSENVILLE\100368\Survey\SSA100368-5.SUR

LEGAL DESCRIPTION / S.S.A. #5

THAT PART OF THE SOUTHEAST QUARTER OF SECTION 2, TOWNSHIP 40 NORTH, RANGE 11 EAST OF THE THIRD PRINCIPAL MERIDIAN IN DUPAGE COUNTY, ILLINOIS, BEING DESCRIBED AS FOLLOWS:

BEGINNING AT THE SOUTHEAST CORNER OF LOT 5 IN THORNDALE DISTRIBUTION PARK IN BENSENVILLE, UNIT NO. 10, BEING A SUBDIVISION IN SAID SOUTHEAST QUARTER, ACCORDING TO THE PLAT THEREOF RECORDED JANUARY 15, 1991 AS DOCUMENT NO. R91-004837, SAID SOUTHEAST CORNER BEING A POINT ON THE NORTH RIGHT-OF-WAY LINE OF SUPREME DRIVE; THENCE WESTERLY AND NORTHWESTERLY ALONG SAID NORTH RIGHT-OF-WAY LINE TO THE SOUTHWEST CORNER OF LOT 2 IN THORNDALE DISTRIBUTION PARK IN BENSENVILLE, UNIT NO. 11, BEING A SUBDIVISION IN SAID SOUTHEAST QUARTER OF SECTION 2, ACCORDING TO THE PLAT THEREOF RECORDED AUGUST 18, 1994 AS DOCUMENT NO. R94-173467; THENCE NORTHEASTERLY AND NORTHERLY ALONG THE WESTERLY LINE OF SAID LOT 2 TO NORTHWEST CORNER OF SAID LOT 2; THENCE EASTERLY ALONG THE NORTH LINE OF SAID LOT 2 AND LOT 3 IN SAID THORNDALE DISTRIBUTION PARK IN BENSENVILLE, UNIT NO. 11 TO THE NORTHEAST CORNER OF SAID LOT 3; THENCE EASTERLY ALONG THE NORTH LINE OF SAID LOT 5 IN THORNDALE DISTRIBUTION PARK IN BENSENVILLE, UNIT NO. 10 TO A POINT ON THE WEST RIGHT-OF-WAY LINE OF YORK ROAD; THENCE SOUTHERLY ALONG SAID WEST RIGHT-OF-WAY LINE TO THE POINT OF BEGINNING.